

# The Handy Dandy Randy Standy Bandy YAY-TUDES!

## Vol. 4: Santa the Barbarian 1&2

Score

Randall D. Standridge  
(ASCAP)/

Freebies/Warm-Ups/Other Volumes

YouTube Channel

Website

SCAN ME

SCAN ME

SCAN ME

### Santa the Barbarian 1. C minor Scale

R L R R L R L L R L R R L L R R L R L L R L R R L R L L R R L L R

2. Melody Exercise 1

Fl. *mf*

Ob. *mf*

Cl. (high) *mf*

Cl. (low) *mf*

A/B. Sx. *mf*

T. Sx. *mf*

Tpt. *mf*

Hn. *mf*

Tbn./  
Euph./  
Bssn. *mf*

Tuba *mf*

Mal. *mf*

Perc. *mf* *fp* *mf*

2 Toms (or play all on Snare Drum)

6 7 8 9

The Handy Dandy Randy Standy Bandy YAY-TUDES!  
Vol. 4: Santa the Barbarian 1&2

Musical score for 'The Handy Dandy Randy Standy Bandy YAY-TUDES! Vol. 4: Santa the Barbarian 1&2'. The score is written for a full orchestra and includes the following parts:

- Fl.
- Ob.
- Cl. (high)
- Cl. (low)
- A/B. Sx.
- T. Sx.
- Tpt.
- Hn.
- Tbn./Euph./Bssn.
- Tuba
- Mal.
- Perc.

3. D minor Scale

- Fl.** (Flute): Treble clef, 4/4 time, D minor key signature.
- Ob.** (Oboe): Treble clef, 4/4 time, D minor key signature.
- Cl. (high)** (Clarinets in C): Treble clef, 4/4 time, D minor key signature.
- Cl. (low)** (Clarinets in Bb): Treble clef, 4/4 time, D minor key signature.
- A/B. Sx.** (Alto/Soprano Saxophone): Treble clef, 4/4 time, D minor key signature.
- T. Sx.** (Tenor Saxophone): Treble clef, 4/4 time, D minor key signature.
- Tpt.** (Trumpets): Treble clef, 4/4 time, D minor key signature.
- Hn.** (Horns): Treble clef, 4/4 time, D minor key signature.
- Tbn./Euph./Bssn.** (Trombones, Euphonium, Bassoon): Bass clef, 4/4 time, D minor key signature.
- Tuba**: Bass clef, 4/4 time, D minor key signature.
- Mal.** (Mallets): Treble clef, 4/4 time, D minor key signature.
- Perc.** (Percussion): Drum set notation, 4/4 time, D minor key signature.

### 4. Melody Exercise 2

The score is for a 4/4 piece in B-flat major. It features the following parts:

- Fl.:** Melody line, *mf*.
- Ob.:** Melody line, *mf*.
- Cl. (high):** Melody line, *mf*.
- Cl. (low):** Melody line, *mf*.
- A./B. Sx.:** Melody line, *mf*.
- T. Sx.:** Chordal accompaniment, *mf*.
- Tpt.:** Melody line, *mf*.
- Hn.:** Chordal accompaniment, *mf*.
- Tbn./Euph./Bssn.:** Melody line, *mf*.
- Tuba:** Melody line, *mf*.
- Mal.:** Melody line, *mf*.
- Perc.:** Rhythmic accompaniment on 2 Toms (or Snare Drum), *mf* to *fp* to *mf*.

Measures 20, 21, 22, and 23 are indicated at the bottom of the page.

The Handy Dandy Randy Standy Bandy YAY-TUDES!  
Vol. 4: Santa the Barbarian 1&2

### 5. Motivic Exercise

Fl. *mf*

Ob. *mf*

Cl. (high) *mf*

Cl. (low) *mf*

A/B. Sx. *mf*

T. Sx. *mf*

Tpt. *mf*

Hn. *mf*

Tbn./  
Euph./  
Bssn. *mf*

Tuba *mf*

Mal. *mf*

Perc. *mf*

*fp* *mf*

6. Rhythm Exercise 1

### 7. Rhythm Exercise 2

Fl. *mf* (release on the tied 8th note)

Ob. *mf* (release on the tied 8th note)

Cl. (high) *mf* (release on the tied 8th note)

Cl. (low) *mf* (release on the tied 8th note)

A/B. Sx. *mf* (release on the tied 8th note)

T. Sx. *mf* (release on the tied 8th note)

Tpt. *mf* (release on the tied 8th note)

Hn. *mf* (release on the tied 8th note)

Tbn./  
Euph./  
Bssn. *mf* (release on the tied 8th note)

Tuba *mf* (release on the tied 8th note)

Mal. *mf* (release on the tied 8th note)

Perc. *mf* (release on the tied 8th note)

### Santa the Barbarian and the Pirates of the North Pole 1. C minor Scale

Fl.

Ob.

Cl. (high)

Cl. (low)

A/B. Sx.

T. Sx.

Tpt.

Hn.

Tbn./  
Euph./  
Bssn.

Tuba

Mal.

Perc.

R L R R L R L L R L R R L L R R L R L L R L R R L R L L R R L L R

### 2. Melody Exercise 1

The Handy Dandy Randy Standy Bandy YAY-TUDES!  
Vol. 4: Santa the Barbarian 1&2

- Tbn./Euph./Bssn. (Tenor/Bass Trombone/Euphonium/Bassoon):** Bass clef, key signature of two flats. Part 1 (measures 50-53) and Part 2 (measures 54-55) are marked with first and second endings.

### 3. Melody Exercise 2

56 57 58 59 60 61 62 63

### 4. Melody Exercise 3

Musical score for Melody Exercise 3, featuring woodwinds, brass, and percussion. The score is in 3/4 time and B-flat major. The woodwind section includes Flute (Fl.), Oboe (Ob.), Clarinet (high) (Cl. (high)), Clarinet (low) (Cl. (low)), Alto/Bass Saxophone (A/B. Sx.), and Tenor Saxophone (T. Sx.). The brass section includes Trumpet (Tpt.), Horn (Hn.), Trombone/Euphonium/Bassoon (Tbn./Euph./Bssn.), and Tuba. The percussion section (Perc.) includes a snare drum and cymbals. The dynamic marking is *mf* (mezzo-forte). The score is divided into measures 64, 65, 66, and 67. The percussion part includes the letters R, R, L above the first three measures of the exercise.

The Handy Dandy Randy Standy Bandy YAY-TUDES!  
Vol. 4: Santa the Barbarian 1&2

5. Melody Exercise 4

Fl. *mf*

Ob. *mf*

Cl. (high) *mf*

Cl. (low) *mf*

A/B. Sx. *mf*

T. Sx. *mf*

Tpt. *mf*

Hn. *mf*

Tbn./ Euph./ Bssn. *mf*

Tuba *mf*

Mal. *mf*

Perc. *mf*

74 75 76 77 78 79 80 81 82

ARRIVING IN 2023:

# SANTA THE BARBARIAN: SNOWPOCALYPSE

# The Handy Dandy Randy Standy Bandy YAY-TUDES!

## Vol. 4: Santa the Barbarian 1&2

Flute

Randall D. Standridge  
(ASCAP)/

Freebies/Warm-Ups/Other Volumes

SCAN ME

YouTube Channel

SCAN ME

Website

SCAN ME

### Santa the Barbarian

#### 1. C minor Scale

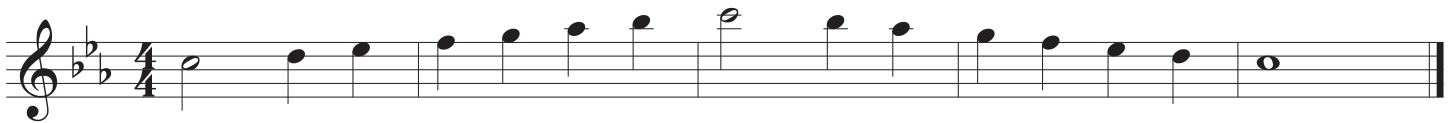

#### 2. Melody Exercise 1

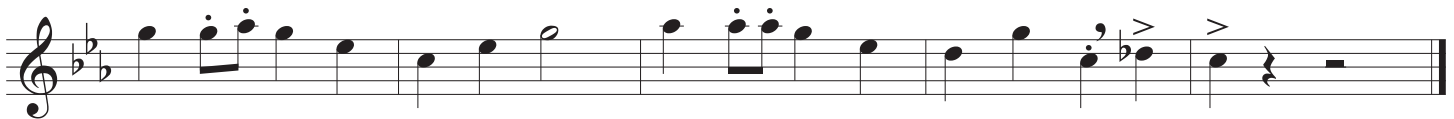
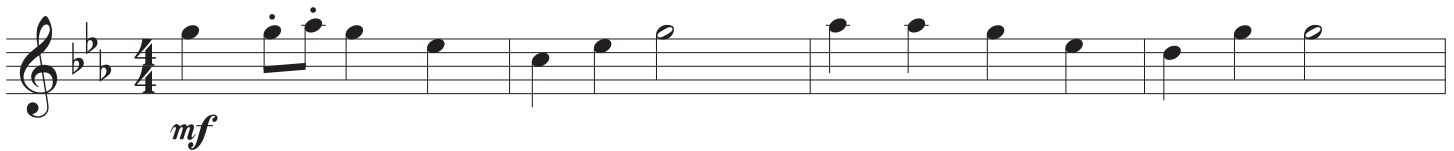

#### 3. D minor Scale

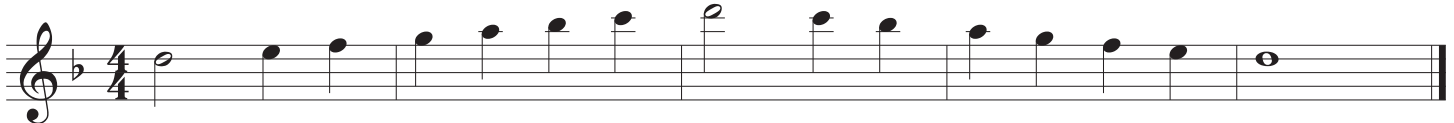

#### 4. Melody Exercise 2

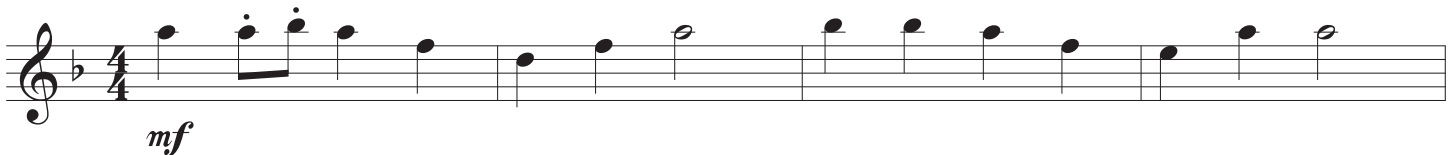

### 5. Motivic Exercise

### 6. Rhythm Exercise 1

### 7. Rhythm Exercise 2

## Santa the Barbarian and the Pirates of the North Pole

### 1. C minor Scale

### 2. Melody Exercise 1

### 3. Melody Exercise 2

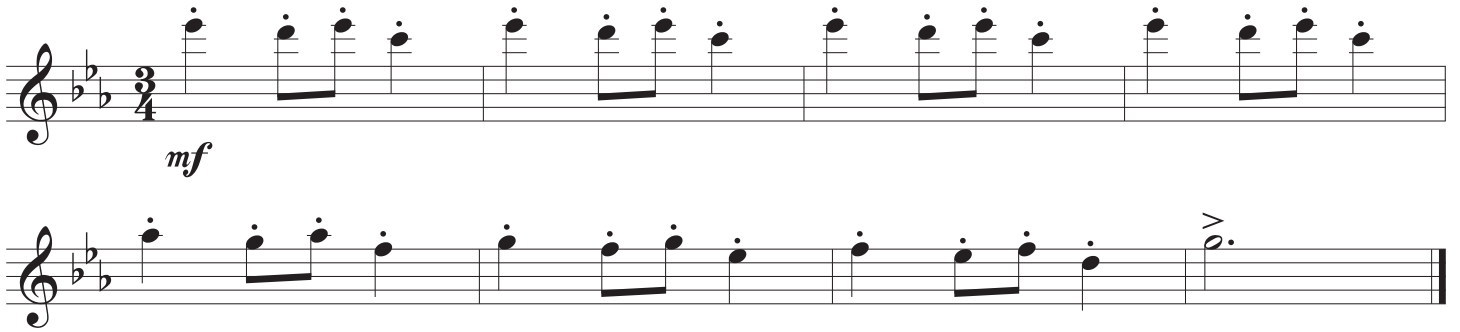

### 4. Melody Exercise 3

### 5. Melody Exercise 4

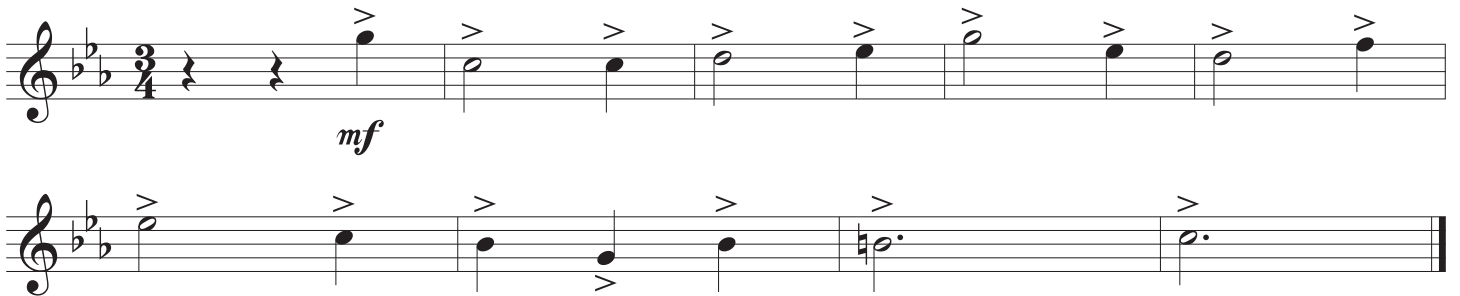

ARRIVING IN 2023:

# SANTA THE BARBARIAN: SNOWPOCALYPSE

# The Handy Dandy Randy Standy Bandy YAY-TUDES!

## Vol. 4: Santa the Barbarian 1&2

Oboe

Randall D. Standridge  
(ASCAP)/

Freebies/Warm-Ups/Other Volumes

SCAN ME

YouTube Channel

SCAN ME

Website

SCAN ME

### Santa the Barbarian

#### 1. C minor Scale

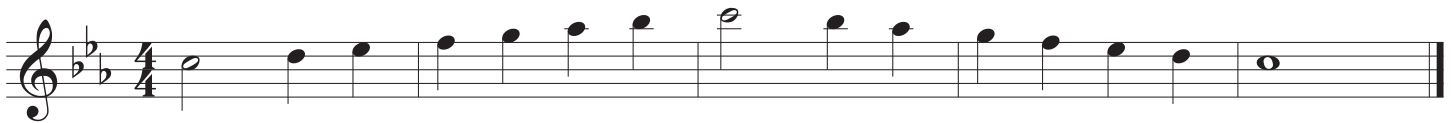

#### 2. Melody Exercise 1

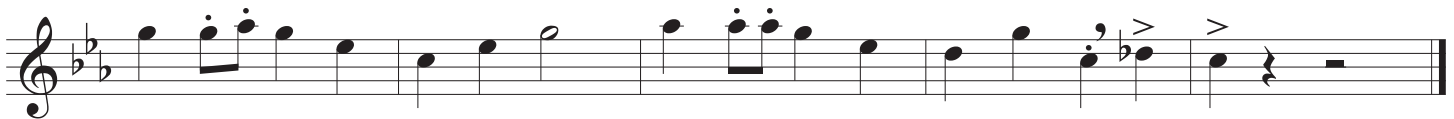
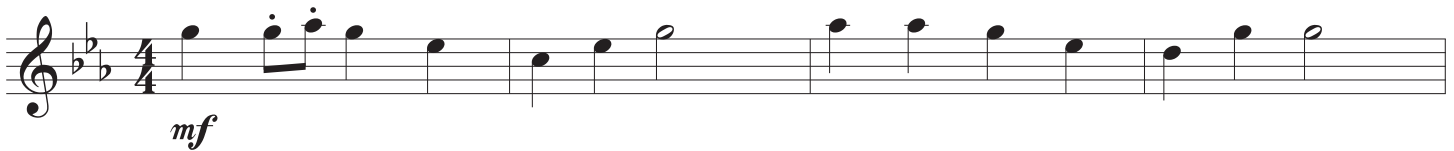

#### 3. D minor Scale

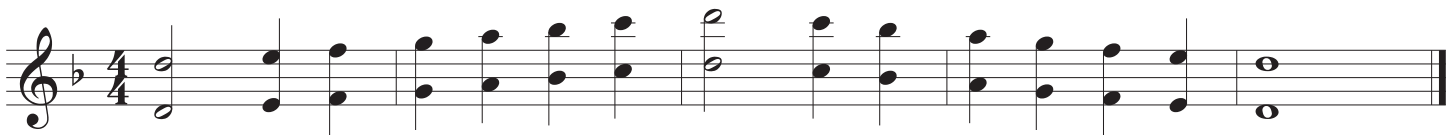

#### 4. Melody Exercise 2

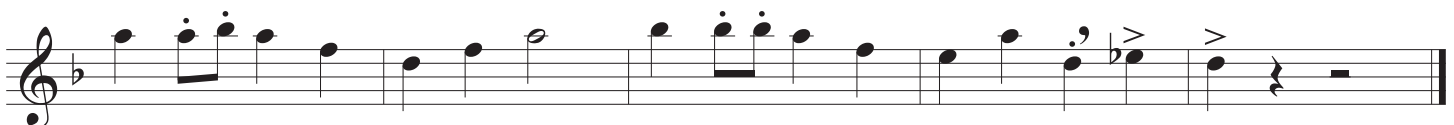
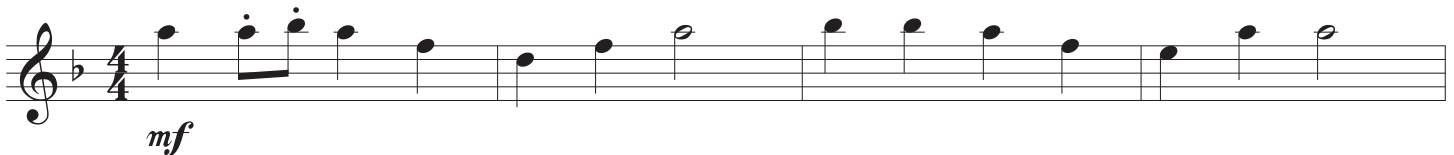

5. Motivic Exercise

6. Rhythm Exercise 1

7. Rhythm Exercise 2

Santa the Barbarian and the Pirates of the North Pole  
1. C minor Scale

2. Melody Exercise 1

### 3. Melody Exercise 2

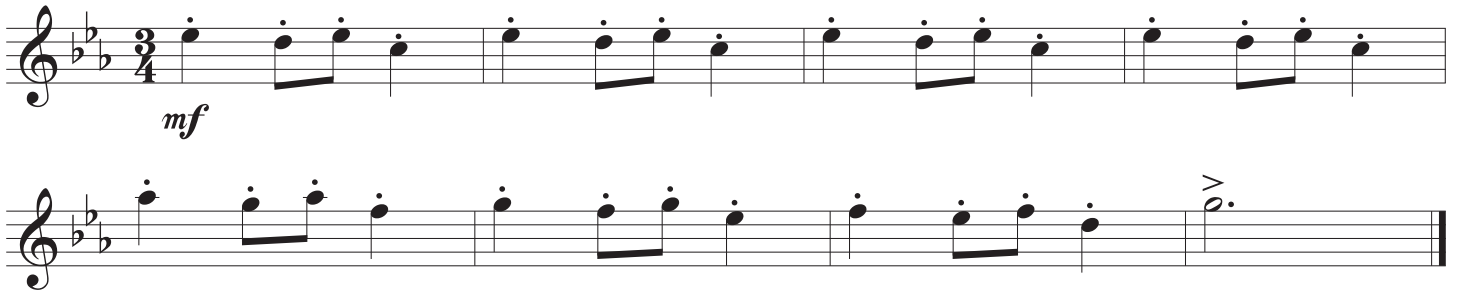

### 4. Melody Exercise 3

### 5. Melody Exercise 4

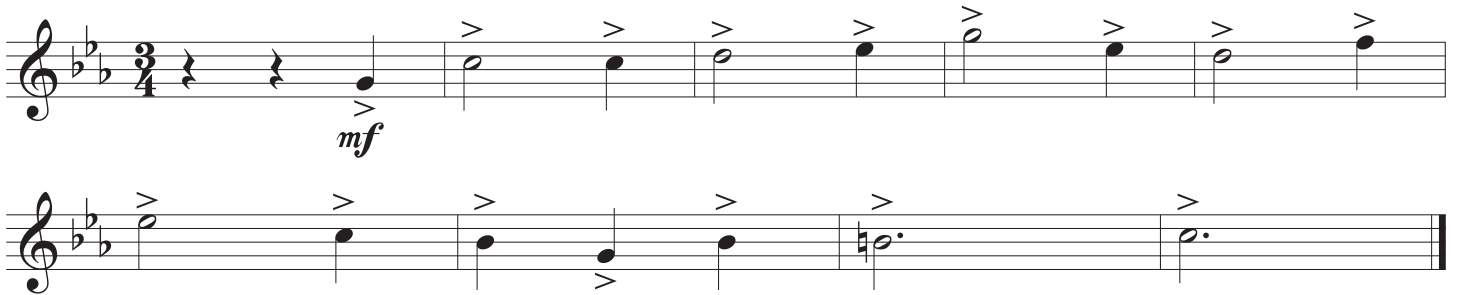

ARRIVING IN 2023:

# SANTA THE BARBARIAN: SNOWPOCALYPSE

# The Handy Dandy Randy Standy Bandy YAY-TUDES!

## Vol. 4: Santa the Barbarian 1&2

B $\flat$  Clarinet (high)

Randall D. Standridge  
(ASCAP)/

Freebies/Warm-Ups/Other Volumes

YouTube Channel

Website

### Santa the Barbarian

#### 1. C minor Scale

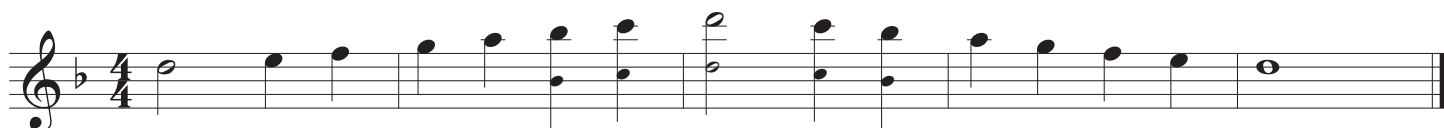

#### 2. Melody Exercise 1

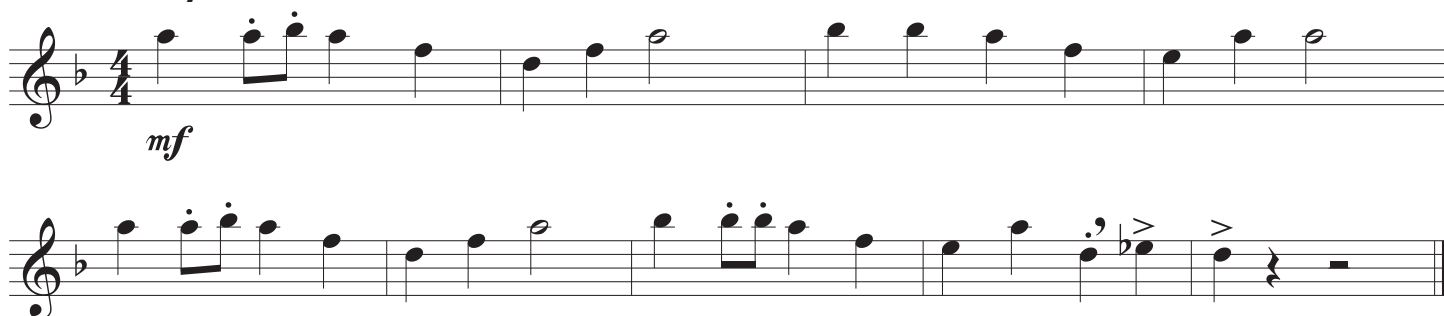

#### 3. D minor Scale

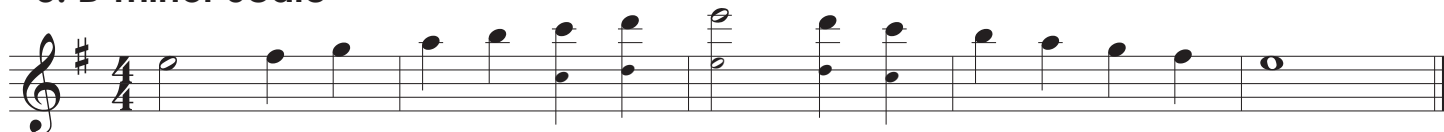

#### 4. Melody Exercise 2

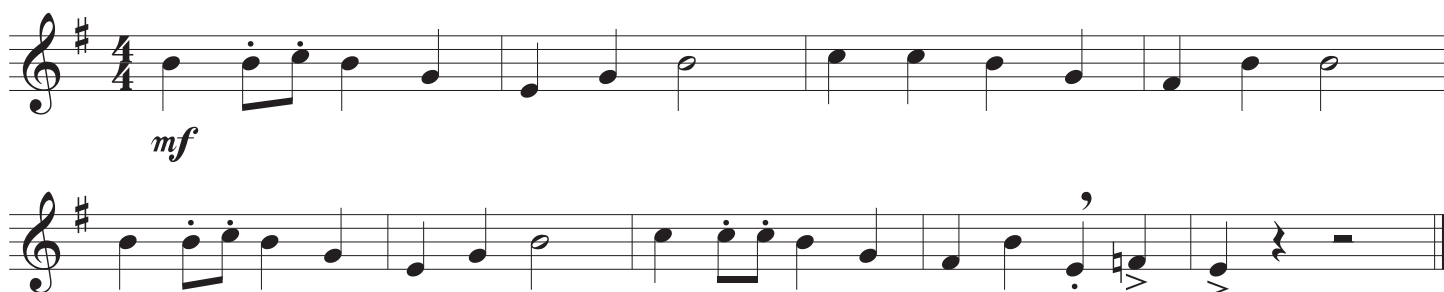

5. Motivic Exercise

6. Rhythm Exercise 1

7. Rhythm Exercise 2

(release on the tied 8th note)

Santa the Barbarian and the Pirates of the North Pole

1. C minor Scale

2. Melody Exercise 1

### 3. Melody Exercise 2

### 4. Melody Exercise 3

### 5. Melody Exercise 4

ARRIVING IN 2023:

# SANTA THE BARBARIAN: SNOWPOCALYPSE

# The Handy Dandy Randy Standy Bandy YAY-TUDES!

## Vol. 4: Santa the Barbarian 1&2

B $\flat$  Clarinet (low)

Randall D. Standridge  
(ASCAP)/

Freebies/Warm-Ups/Other Volumes

YouTube Channel

Website

### Santa the Barbarian

#### 1. C minor Scale

#### 2. Melody Exercise 1

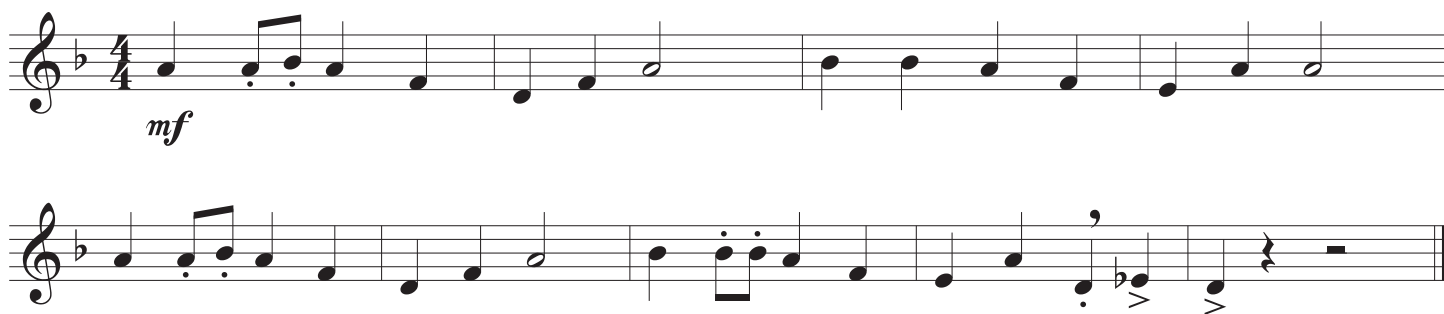

#### 3. D minor Scale

#### 4. Melody Exercise 2

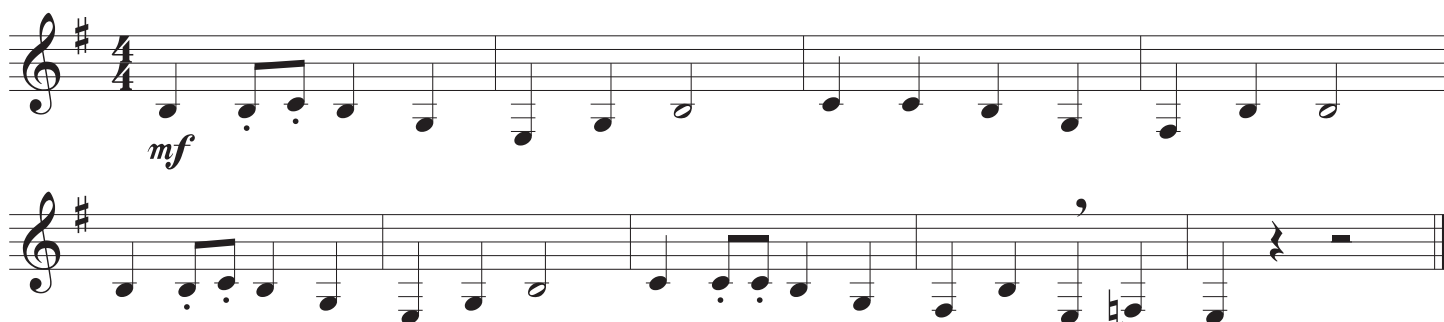

5. Motivic Exercise

6. Rhythm Exercise 1

7. Rhythm Exercise 2

(release on the tied 8th note)

Santa the Barbarian and the Pirates of the North Pole

1. C minor Scale

2. Melody Exercise 1

### 3. Melody Exercise 2

### 4. Melody Exercise 3

### 5. Melody Exercise 4

ARRIVING IN 2023:

# SANTA THE BARBARIAN: SNOWPOCALYPSE

# The Handy Dandy Randy Standy Bandy YAY-TUDES!

E♭ Alto/Bari

## Vol. 4: Santa the Barbarian 1&2

Saxophone

Randall D. Standridge  
(ASCAP)/

Freebies/Warm-Ups/Other Volumes

SCAN ME

YouTube Channel

SCAN ME

Website

SCAN ME

### Santa the Barbarian

#### 1. C minor Scale

#### 2. Melody Exercise 1

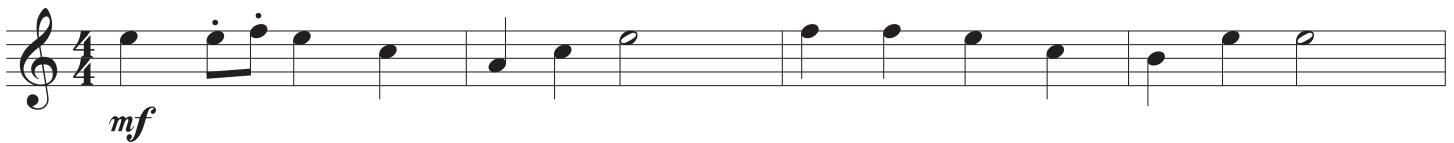

#### 3. D minor Scale

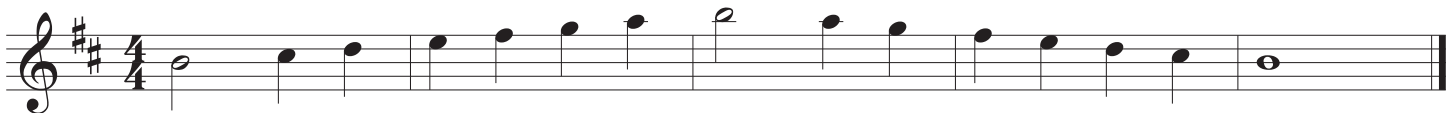

#### 4. Melody Exercise 2

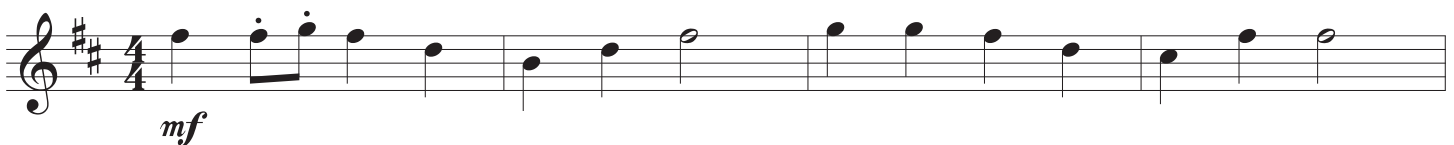

©2022 Randall Standridge Music, LLC. While this is a free product, it is still under copyright protection.

Any distribution or storage on other sites or between organizations without the express permission of RSM LLC will constitute a breach of U.S. copyright law

### 5. Motivic Exercise

### 6. Rhythm Exercise 1

### 7. Rhythm Exercise 2

(release on the tied 8th note)

## Santa the Barbarian and the Pirates of the North Pole

### 1. C minor Scale

### 2. Melody Exercise 1

### 3. Melody Exercise 2

### 4. Melody Exercise 3

### 5. Melody Exercise 4

ARRIVING IN 2023:

# SANTA THE BARBARIAN: SNOWPOCALYPSE

# The Handy Dandy Randy Standy Bandy YAY-TUDES!

B $\flat$  Tenor

## Vol. 4: Santa the Barbarian 1&2

Saxophone

Randall D. Standridge  
(ASCAP)/

Freebies/Warm-Ups/Other Volumes

SCAN ME

YouTube Channel

SCAN ME

Website

SCAN ME

### Santa the Barbarian

#### 1. C minor Scale

#### 2. Melody Exercise 1

#### 3. D minor Scale

#### 4. Melody Exercise 2

©2022 Randall Standridge Music, LLC. While this is a free product, it is still under copyright protection.

Any distribution or storage on other sites or between organizations without the express permission of RSM LLC will constitute a breach of U.S. copyright law

5. Motivic Exercise

6. Rhythm Exercise 1

7. Rhythm Exercise 2

Santa the Barbarian and the Pirates of the North Pole  
1. C minor Scale

2. Melody Exercise 1

### 3. Melody Exercise 2

### 4. Melody Exercise 3

### 5. Melody Exercise 4

ARRIVING IN 2023:

# SANTA THE BARBARIAN: SNOWPOCALYPSE

# The Handy Dandy Randy Standy Bandy YAY-TUDES!

B $\flat$  Trumpet/

## Vol. 4: Santa the Barbarian 1&2

TC Euphonium

Randall D. Standridge  
(ASCAP)/

Freebies/Warm-Ups/Other Volumes

YouTube Channel

Website

### Santa the Barbarian

#### 1. C minor Scale

#### 2. Melody Exercise 1

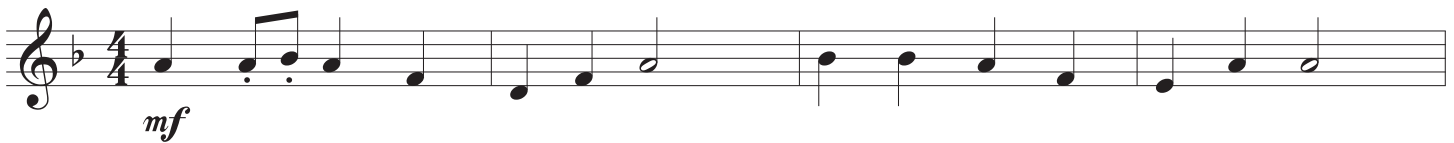

#### 3. D minor Scale

#### 4. Melody Exercise 2

©2022 Randall Standridge Music, LLC. While this is a free product, it is still under copyright protection.

Any distribution or storage on other sites or between organizations without the express permission of RSM LLC will constitute a breach of U.S. copyright law

5. Motivic Exercise

6. Rhythm Exercise 1

7. Rhythm Exercise 2

(release on the tied 8th note)

Santa the Barbarian and the Pirates of the North Pole  
1. C minor Scale

2. Melody Exercise 1

### 3. Melody Exercise 2

### 4. Melody Exercise 3

### 5. Melody Exercise 4

ARRIVING IN 2023:

# SANTA THE BARBARIAN: SNOWPOCALYPSE

# The Handy Dandy Randy Standy Bandy YAY-TUDES!

## Vol. 4: Santa the Barbarian 1&2

Horn in F

Randall D. Standridge  
(ASCAP)/

Freebies/Warm-Ups/Other Volumes

SCAN ME

YouTube Channel

SCAN ME

Website

SCAN ME

### Santa the Barbarian

#### 1. C minor Scale

#### 2. Melody Exercise 1

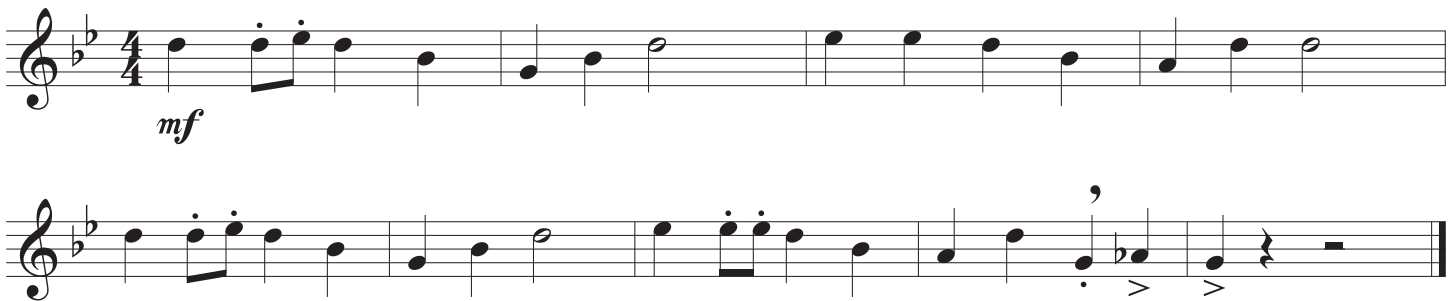

#### 3. D minor Scale

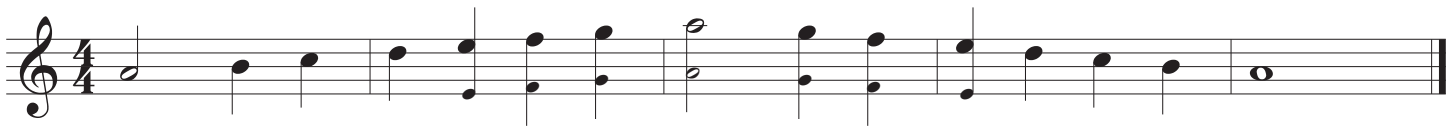

#### 4. Melody Exercise 2

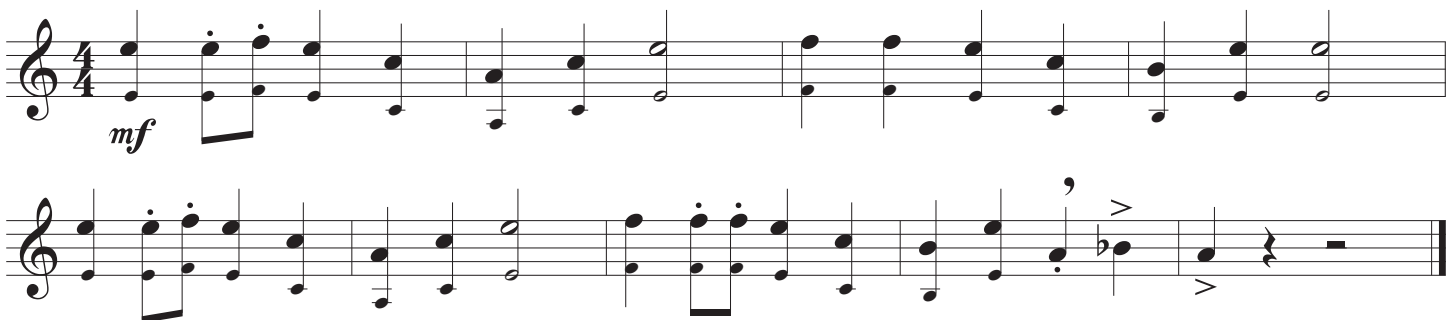

5. Motivic Exercise

6. Rhythm Exercise 1

7. Rhythm Exercise 2

Santa the Barbarian and the Pirates of the North Pole  
1. C minor Scale

2. Melody Exercise 1

### 3. Melody Exercise 2

### 4. Melody Exercise 3

### 5. Melody Exercise 4

ARRIVING IN 2023:

# SANTA THE BARBARIAN: SNOWPOCALYPSE

# The Handy Dandy Randy Standy Bandy YAY-TUDES!

Trombone/

## Vol. 4: Santa the Barbarian 1&2

Euphonium/Bassoon

Randall D. Standridge  
(ASCAP)/

Freebies/Warm-Ups/Other Volumes

SCAN ME

YouTube Channel

SCAN ME

Website

SCAN ME

### Santa the Barbarian

#### 1. C minor Scale

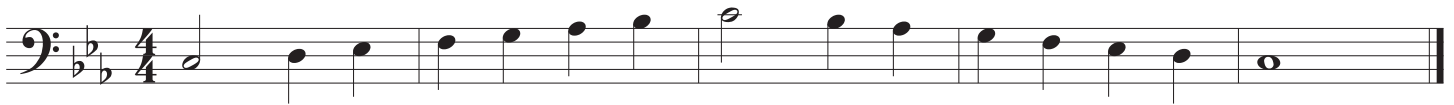

#### 2. Melody Exercise 1

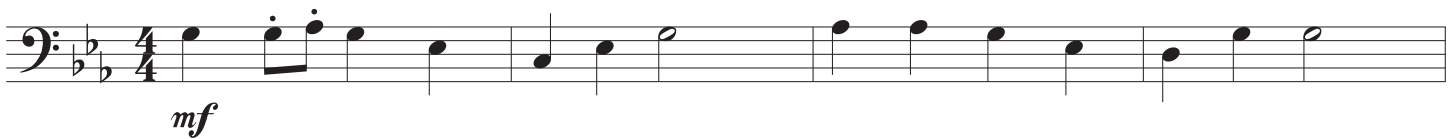

#### 3. D minor Scale

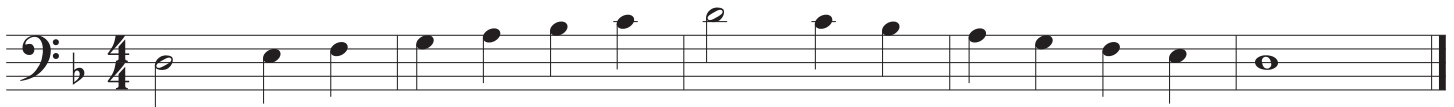

#### 4. Melody Exercise 2

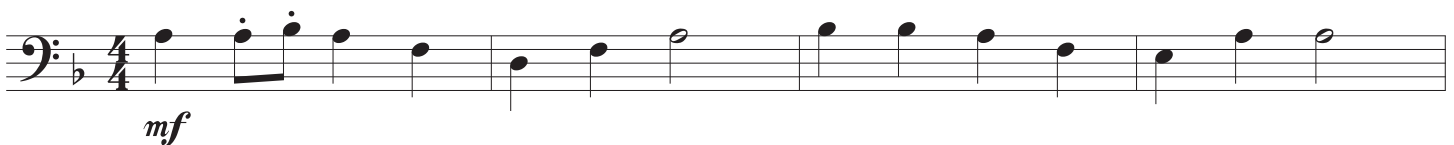

### 5. Motivic Exercise

### 6. Rhythm Exercise 1

### 7. Rhythm Exercise 2

## Santa the Barbarian and the Pirates of the North Pole

### 1. C minor Scale

### 2. Melody Exercise 1

### 3. Melody Exercise 2

### 4. Melody Exercise 3

### 5. Melody Exercise 4

ARRIVING IN 2023:

# SANTA THE BARBARIAN: SNOWPOCALYPSE

# The Handy Dandy Randy Standy Bandy YAY-TUDES!

## Vol. 4: Santa the Barbarian 1&2

Tuba

Randall D. Standridge  
(ASCAP)/

Freebies/Warm-Ups/Other Volumes

SCAN ME

YouTube Channel

SCAN ME

Website

SCAN ME

### Santa the Barbarian

#### 1. C minor Scale

#### 2. Melody Exercise 1

#### 3. D minor Scale

#### 4. Melody Exercise 2

### 5. Motivic Exercise

### 6. Rhythm Exercise 1

### 7. Rhythm Exercise 2

## Santa the Barbarian and the Pirates of the North Pole

### 1. C minor Scale

### 2. Melody Exercise 1

### 3. Melody Exercise 2

### 4. Melody Exercise 3

### 5. Melody Exercise 4

ARRIVING IN 2023:

# SANTA THE BARBARIAN: SNOWPOCALYPSE

# The Handy Dandy Randy Standy Bandy YAY-TUDES!

Mallets

## Vol. 4: Santa the Barbarian 1&2

Randall D. Standridge  
(ASCAP)/

Freebies/Warm-Ups/Other Volumes

SCAN ME

YouTube Channel

SCAN ME

Website

SCAN ME

### Santa the Barbarian

#### 1. C minor Scale

#### 2. Melody Exercise 1

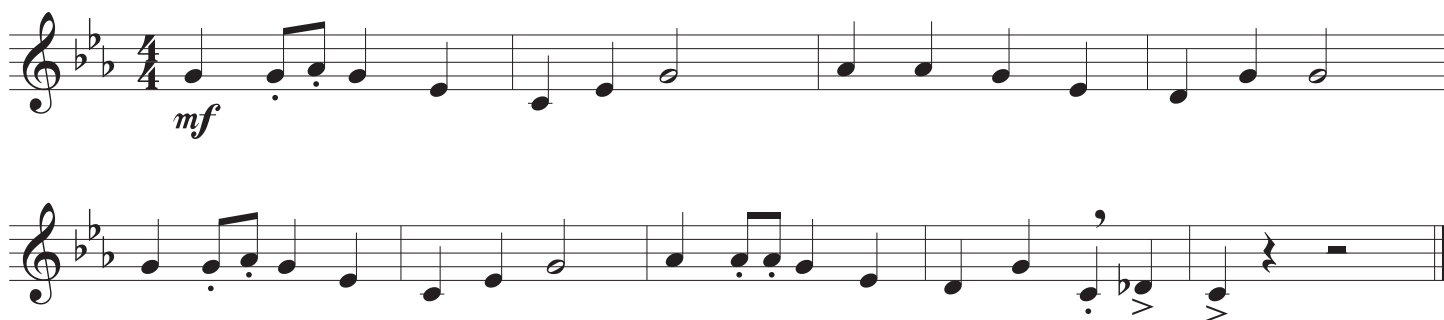

#### 3. D minor Scale

#### 4. Melody Exercise 2

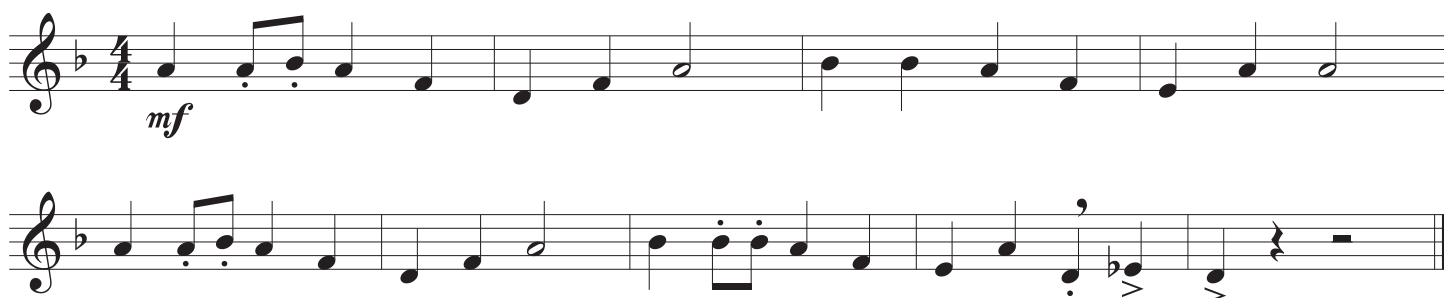

### 5. Motivic Exercise

### 6. Rhythm Exercise 1

### 7. Rhythm Exercise 2

(release on the tied 8th note)

## Santa the Barbarian and the Pirates of the North Pole

### 1. C minor Scale

### 2. Melody Exercise 1

### 3. Melody Exercise 2

### 4. Melody Exercise 3

### 5. Melody Exercise 4

ARRIVING IN 2023:

# SANTA THE BARBARIAN: SNOWPOCALYPSE

# The Handy Dandy Randy Standy Bandy YAY-TUDES!

## Vol. 4: Santa the Barbarian 1&2

Percussion

Randall D. Standridge  
(ASCAP)/

Freebies/Warm-Ups/Other Volumes

YouTube Channel

Website

SCAN ME

SCAN ME

SCAN ME

### Santa the Barbarian

#### 1. C minor Scale

R L R R L R L L R L R R L L R R L R L L R L R R L R L L R R L L R

#### 2. Melody Exercise 1

2 Toms (or play all on Snare Drum)

#### 3. D minor Scale

R L L R L L R L R L L R L L R L R L L R L L R L R L L R L L R L R

#### 4. Melody Exercise 2

2 Toms (or play all on Snare Drum)

5. Motivic Exercise

6. Rhythm Exercise 1

7. Rhythm Exercise 2

(release on the tied 8th note)

Santa the Barbarian and the Pirates of the North Pole

1. C minor Scale

R L R R L R L L R L R R L L R R L R L R R L R L L R R L L R

2. Melody Exercise 1

2 Toms (or play all on Snare Drum)

### 3. Melody Exercise 2

### 4. Melody Exercise 3

### 5. Melody Exercise 4

ARRIVING IN 2023:

# SANTA THE BARBARIAN: SNOWPOCALYPSE